

MISSION:

Take control of infestation

Kwellada-P™ Lotion
Nix® Dermal Cream

Help eliminate scabies using Kwellada-P™ Lotion or Nix® Dermal Cream, 5% Permethrin, for scabies

Plan of action for treating scabies infestation with either:

Please follow these instructions when using either product^{1,2}:

Kwellada-P™ Lotion (5% Permethrin)	OR	Nix® Dermal Cream (5% Permethrin)
Shake bottle well before use Available in: 50 mL bottle 200 mL bottle		Available in: 30 g tube

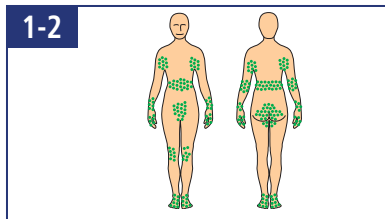

Affected area

- 1 Before applying Kwellada-P™ Lotion or Nix® Dermal Cream, ensure that the skin is clean, dry and cool. Do not take a hot bath before treatment.
- 2 Thoroughly massage a sufficient quantity of either the cream or lotion into the skin to cover the entire area from the neck to the soles of the feet.



12-14 hour treatment time

Can be used overnight

4 Put on clean clothes.

5 Leave on for 12-14 hours.

During the treatment period, if hands are washed, the lotion should be re-applied after washing.

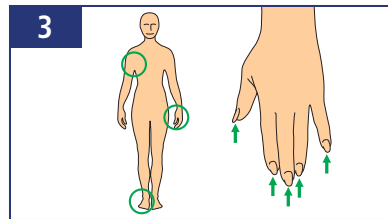

Areas of concern

- 3 Pay particular attention to the areas between the fingers and toes, under the fingernails and toenails, wrists, armpits, genital area and buttocks.



Shower

6 Wash the entire body (shower or bath).

7 Change into clean clothes.

8 A second application may be given 7-10 days after the first treatment if live scabies mites are present or new skin lesions appear.

Alert!

Although itching may last for several weeks following treatment with the drug, using a moisturizer may help minimize itch. Re-treatment is only necessary if live mites appear or new lesions develop.

MISSION:

Take control of infestation

Kwellada-P™ Lotion

Nix® Dermal Cream

✦ Use in children:

For children 2 years and up, use as directed on reverse. For children less than 2 years of age, consult a doctor before use.

Long sleeve shirts, pants, mittens, and socks should be worn on young children to prevent any contact of the treated skin with the mouth.

Use in pregnant women and nursing mothers:

If you are pregnant or are nursing, consult a physician before using Kwellada-P™ Lotion or Nix® Dermal Cream.

Caution: Do not use if allergic to any of the components, to any synthetic pyrethroid or pyrethrin or chrysanthemums. Discontinue use if reaction occurs and consult physician.

Warning: For external use only. The product may irritate the eyes. In case of contact, immediately rinse with plenty of water. If swallowed, contact a doctor or Poison Control Centre.

Please consult package insert for specific instructions.

Additional instructions:

For more information on how to take control of scabies visit: www.XXXXXXX.com

✦ Protect against re-infestation

To prevent the infestation from spreading, follow these instructions carefully^{1,2}:

- 1 Wash all clothing, towels, bedding, etc., in very hot water and dry in the dryer by using the hot cycle for at least 20 minutes.
- 2 Dry clean blankets, jackets and other non-washables.
- 3 Mattresses which have been used by an infested person should not be used for 48 hours.
- 4 Toilet seats, combs, etc., should be disinfected, being careful to rinse thoroughly.
- 5 Check all household members and treat them if necessary.

Keep out of reach of children

Kwellada-P™ Lotion
Available in 50 mL and 200 mL sizes

Nix® Dermal Cream
Available in 30 g size

5% Permethrin



Nix® Dermal Cream

Do not use if allergic to any of the components, to any synthetic pyrethroid or pyrethrin or chrysanthemums. Discontinue use if reaction occurs and consult physician. The most common adverse events are mild and transient burning (10%), pruritus (7%) and erythema, numbness, tingling and rash (2%). Eczema and edema were also reported.

Kwellada-P™ Lotion

Do not use if allergic to any of the components, to any synthetic pyrethroid or pyrethrin or chrysanthemums. Discontinue use if reaction occurs and consult physician. The most frequent adverse events reported were burning, stinging, and tingling (<1%), pruritus and erythema (0.02%).

1. Nix® Product insert. 2. Kwellada-P™ Product insert.



©Reg'd TM of GlaxoSmithKline
GlaxoSmithKline Consumer Healthcare Inc.
Oakville, Ontario L6H 5V2
© 2004 GlaxoSmithKline

